

FRONT ELEVATION  
18.20

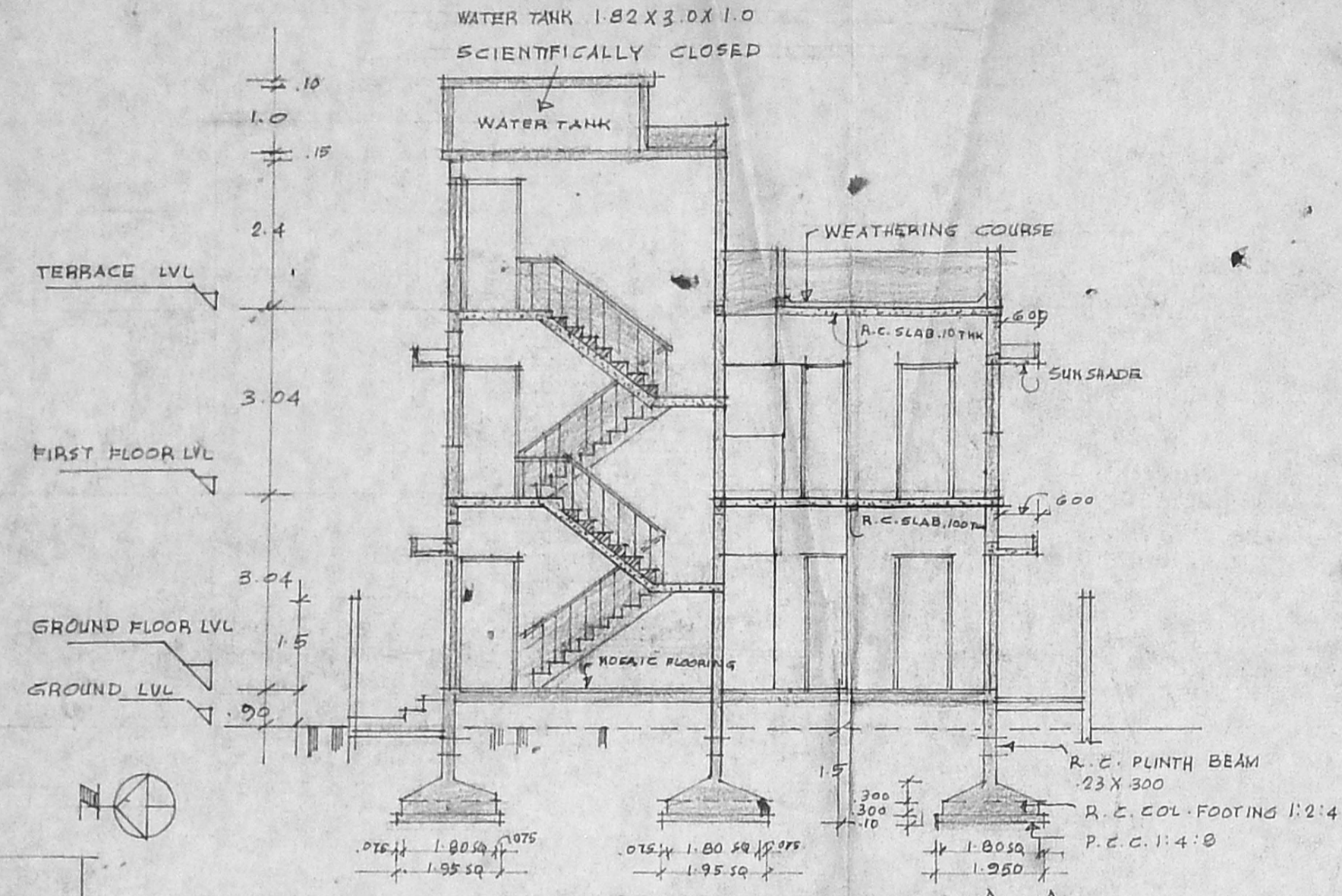

CROSS SECTION AT A-A

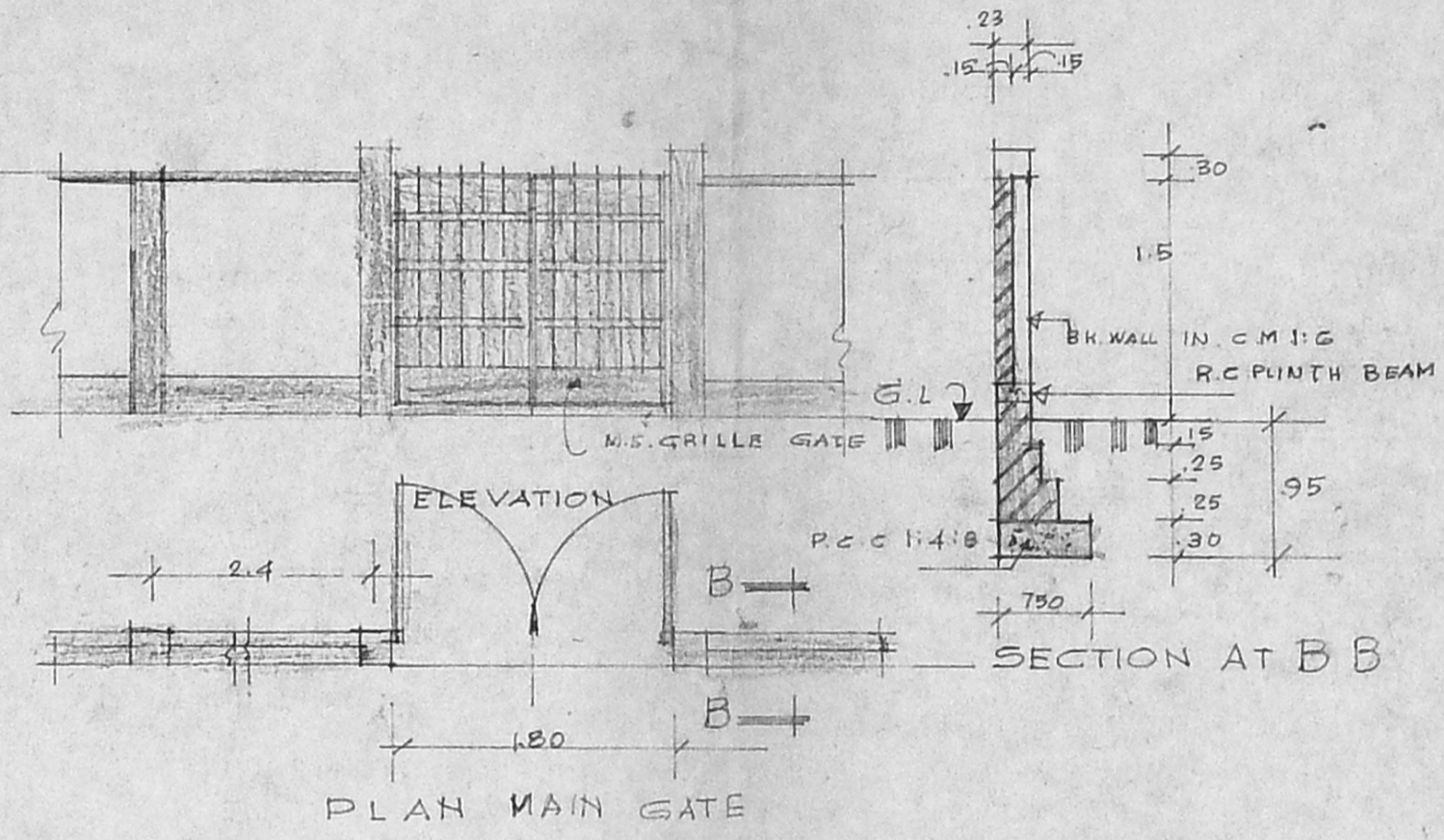

PLAN MAIN GATE

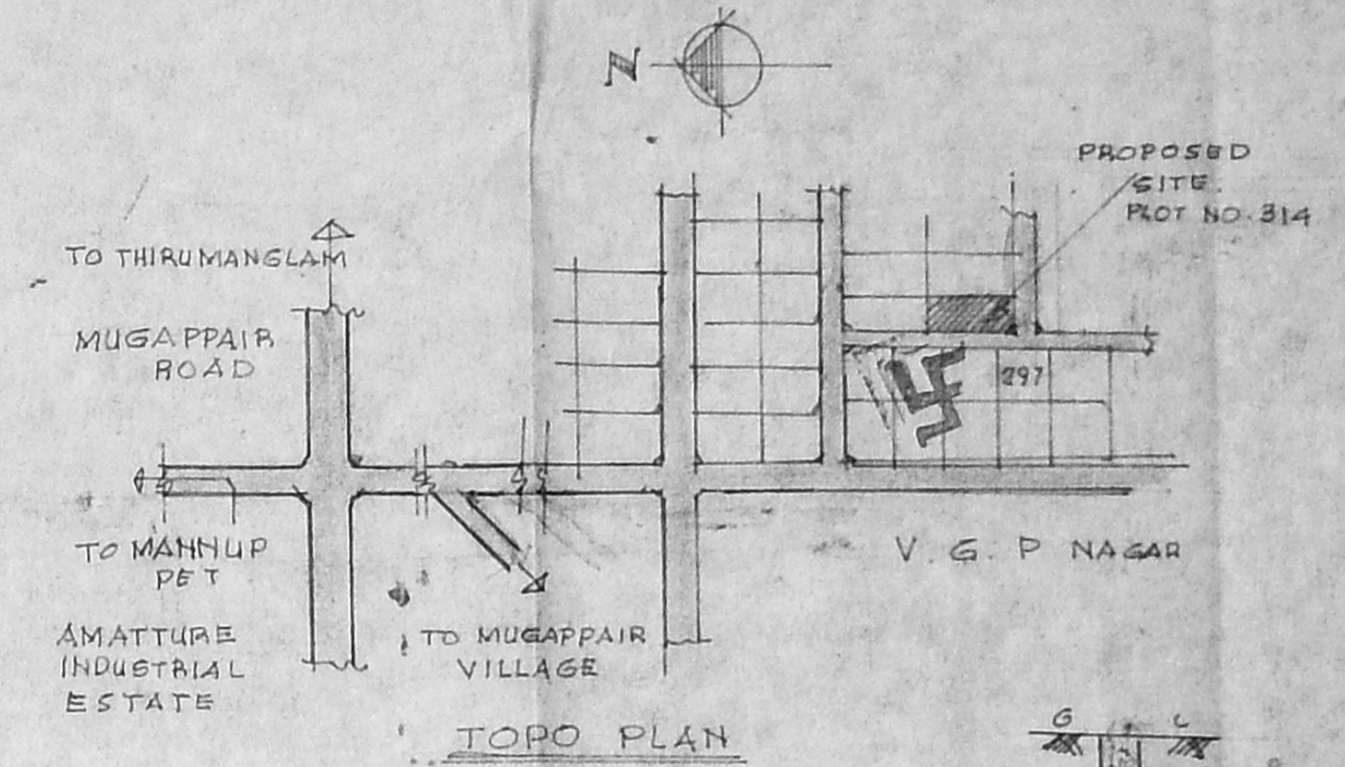

TOPO PLAN

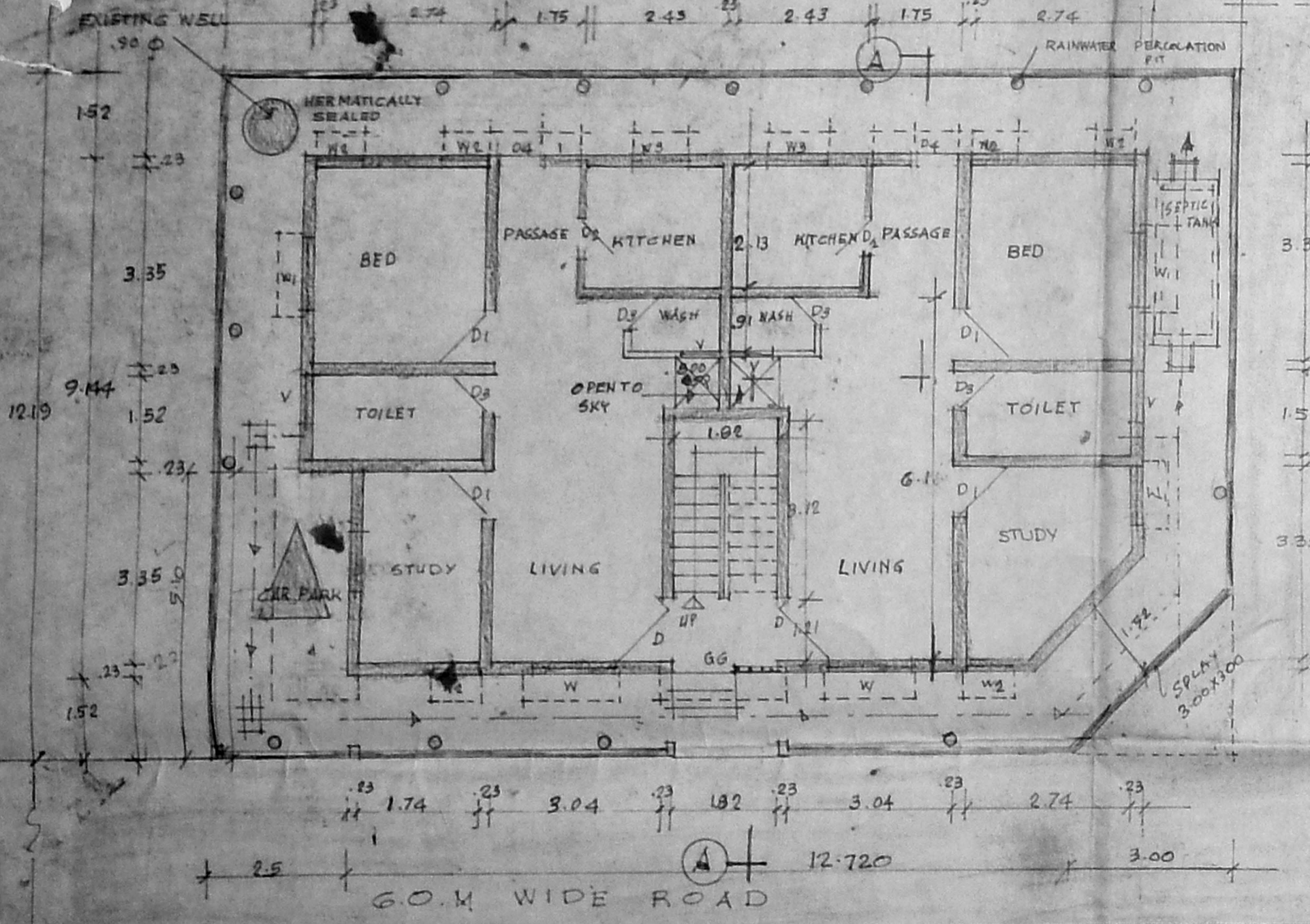

GROUND FLOOR PLAN CUM SITE PLAN

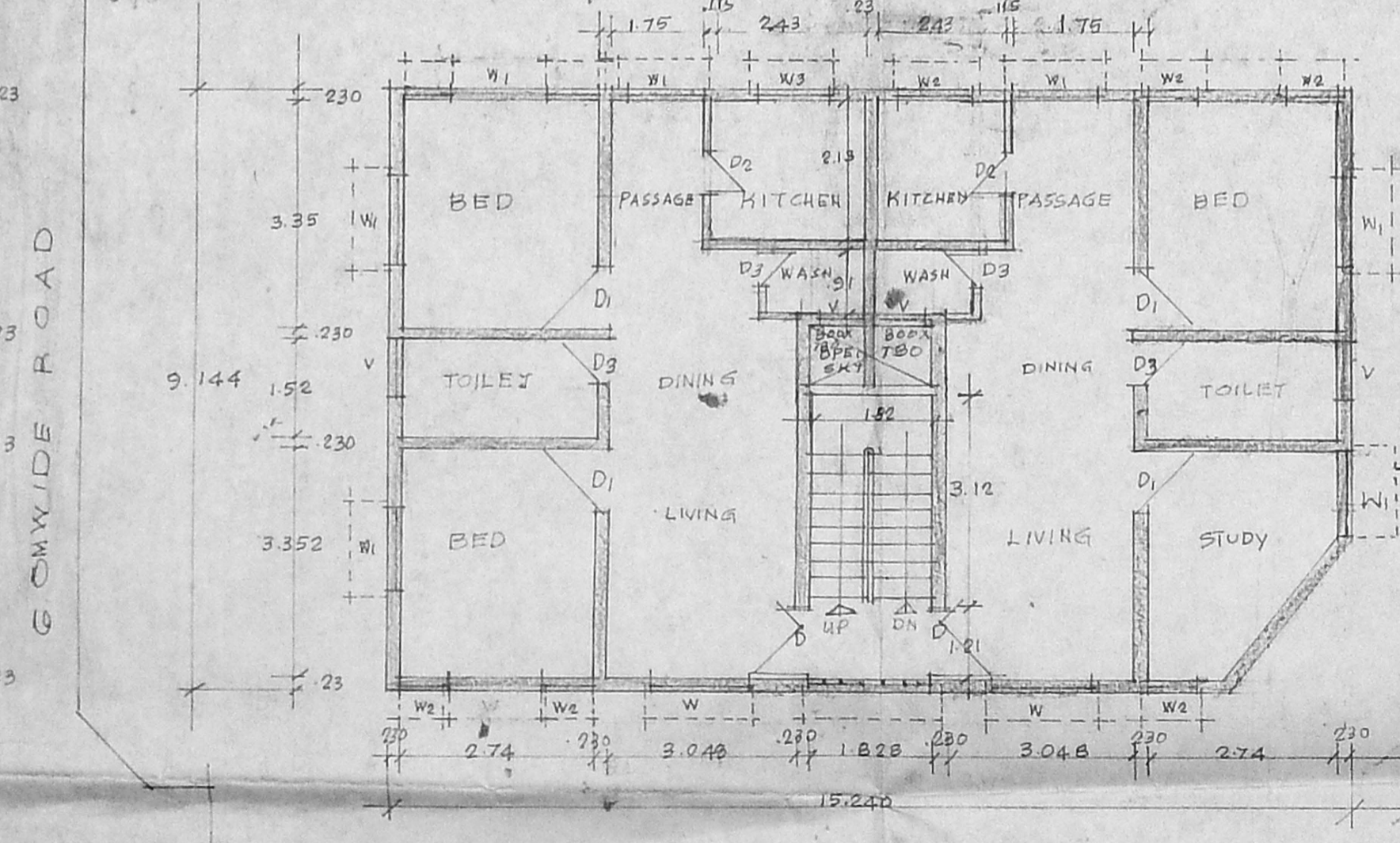

FIRST FLOOR PLAN

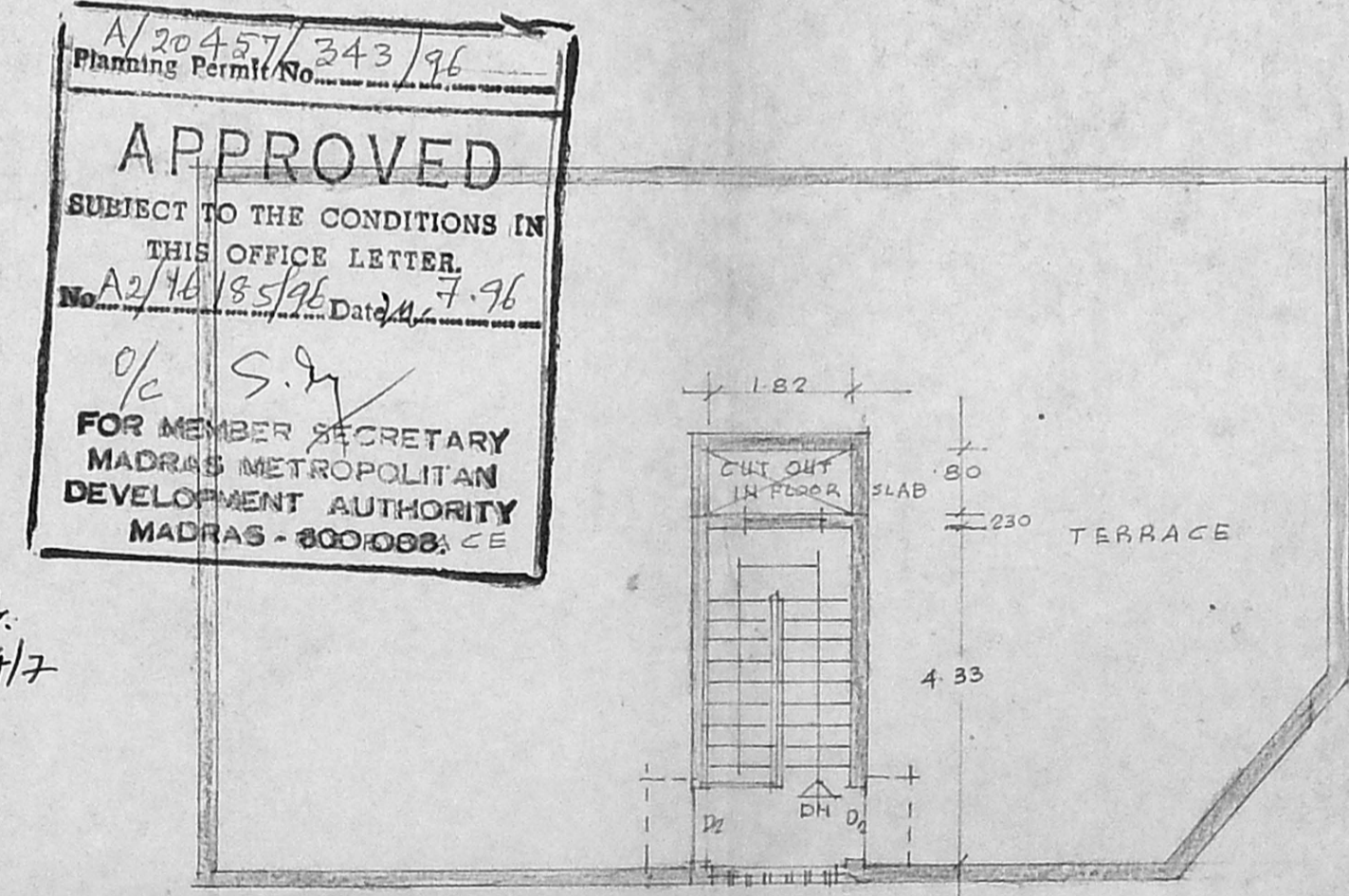

TERRACE FLOOR PLAN

N/20457/343/96  
Planning Permit No. 243/96  
**APPROVED**  
SUBJECT TO THE CONDITIONS IN THIS OFFICE LETTER.  
No. A2/16/185/96 Date 24.7.96  
o/c S.N.  
FOR MEMBER SECRETARY  
MADRAS METROPOLITAN  
DEVELOPMENT AUTHORITY  
MADRAS - 600 008, CE

SCHEDULE OF JOINERY

D	T.W. FLUSH DOOR	1200 X 2100
D1	"	1000 X 2100
D2	"	900 X 2100
D3	"	800 X 2000
W	T.W. GLAZED WINDOW	1500 X 1400
W1	"	1200 X 1400
W2	"	800 X 1400
W3	"	1200 X 1000
D4	T.W. PANEELED DOOR	1750 X 2100
V	T.W. GLAZED VENTILATOR	600 X 750
G.G.	STEEL GRILLE GATE	1200 X 2100

AREA STATEMENT

PLOT AREA	223 M <sup>2</sup>
GROUND FLOOR	133.54 M <sup>2</sup>
FIRST FLOOR	137.12 M <sup>2</sup>
TOTAL	270.66 M <sup>2</sup>
PLOT COVERAGE	60%
FLOOR SPACE INDEX	1.20

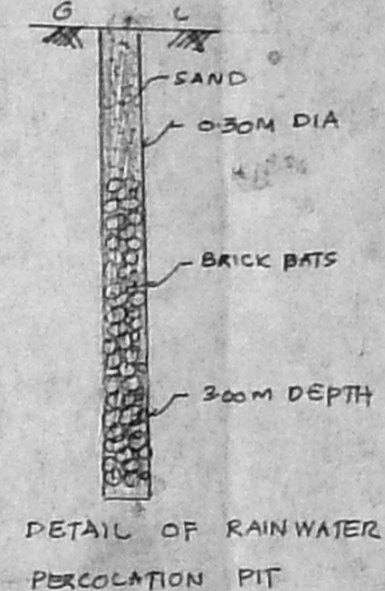

DETAIL OF RAINWATER PERCOLATION PIT

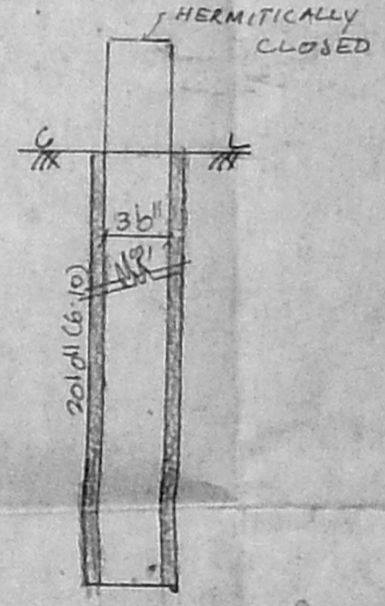

DETAIL OF HERMETICALLY CLOSED WELL

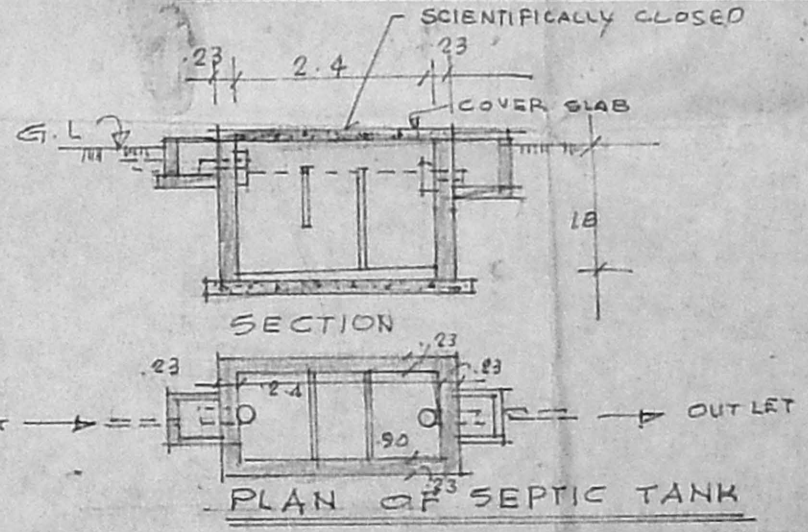

PLAN OF SEPTIC TANK

COLOUR INDEX

- PROPOSED [Pattern]
- SEWER LINE [Pattern]
- BOUNDARY [Pattern]
- ROAD [Pattern]

PROPOSED  
RESIDENTIAL BUILDING  
AT PLOT NO 314  
MOHANRAM NAGAR COLONY  
NO. 81, MUGAPPAIR VILLAGE  
SAIDAPET TALUK,  
AMBATTUR MUNICIPAL  
TOWNSHIP, CHINGLEPUT  
M.G.R. DISTRICT.  
SURVEY No. 225/5 OF  
MUGAPPAIR VILLAGE.

SCALE : 1 : 100

SIG. OF OWNERS

*B. Venkatesh*  
*Lawyer*  
*Subbarao*

V. EZHILARASAN, D.C.E., P.E.  
CONSULTING CIVIL ENGINEER & LICENSED CIVIL ENGINEER  
CORPORATION OF MADRAS  
AMBATTUR MUNICIPALITY  
No. 21, T. N. S. ROAD, ANNANAGAR  
Tirumangalam, Anna Nagar, Madras  
MADRAS-600 101. TEL. 6284267